

# Setting up a workflow with RProjects!

Brady Rippon

WCM Biostatistics Computing Club

April 14, 2023

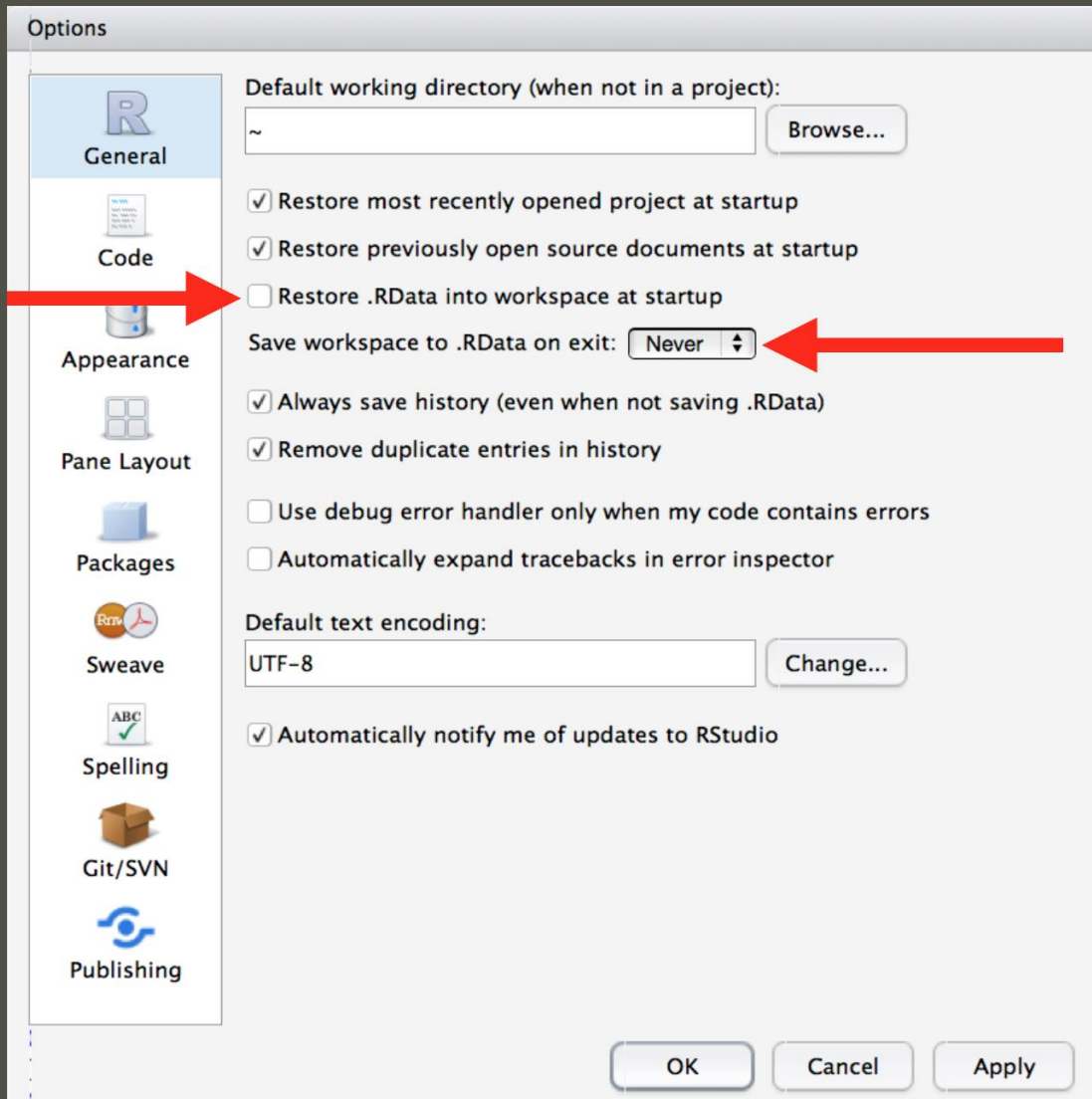

# What is real?

## Environment v. Scripts

### Keep a written record of everything!



# Controlling Your Paths

**BAD / AWFUL / TERRIBLE**

```
getwd()
```

```
#> [1] "/Users/brady/Documents"
```

```
setwd("/path/to/my/work")
```

Using absolute paths in your code



**GREAT / IMPRESSIVE /  
WOW YOUR BOSS**

Use RProjects

**Share** your code

**Access** your code from other locations

**Control** output paths better

**Be** happy



# Creating Projects

- Creates a project file
  - .Rproj extension
- Creates a hidden directory
  - .Rproj.user
- Loads the project into RStudio

**It's that  
easy!**

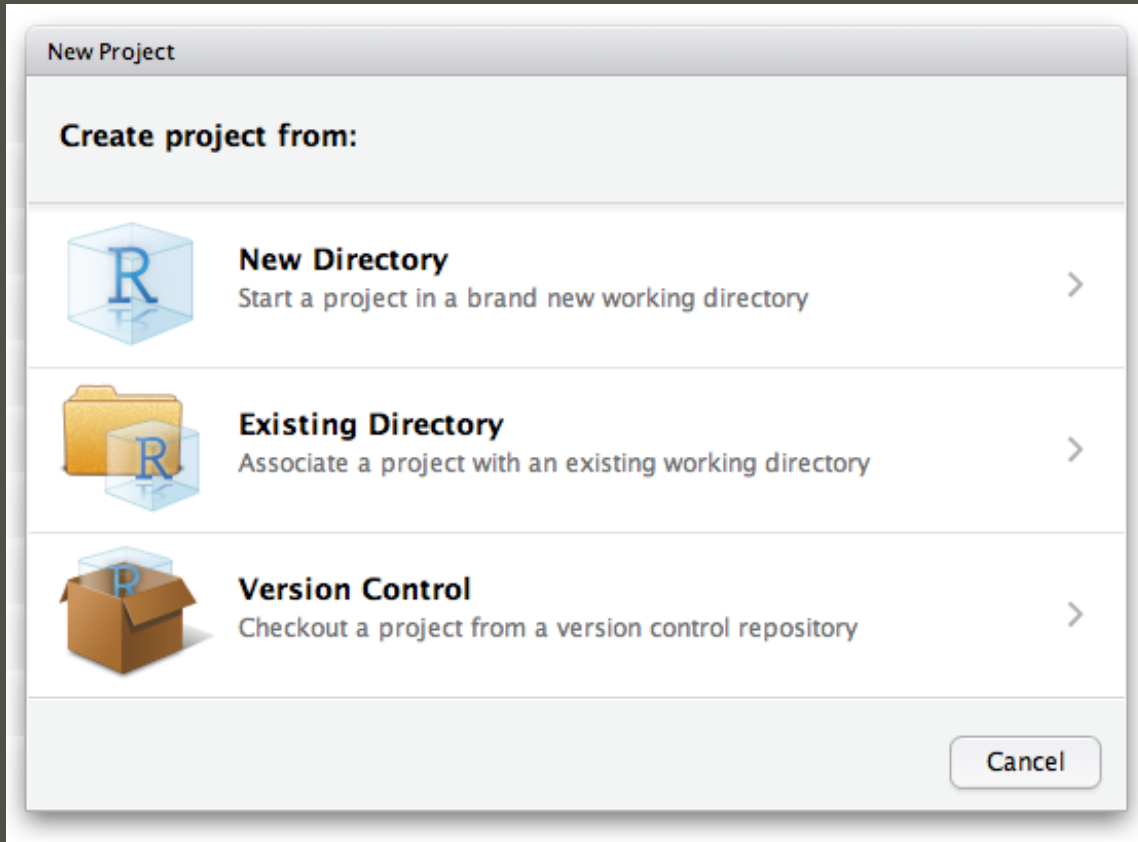

# TRY IT OUT!

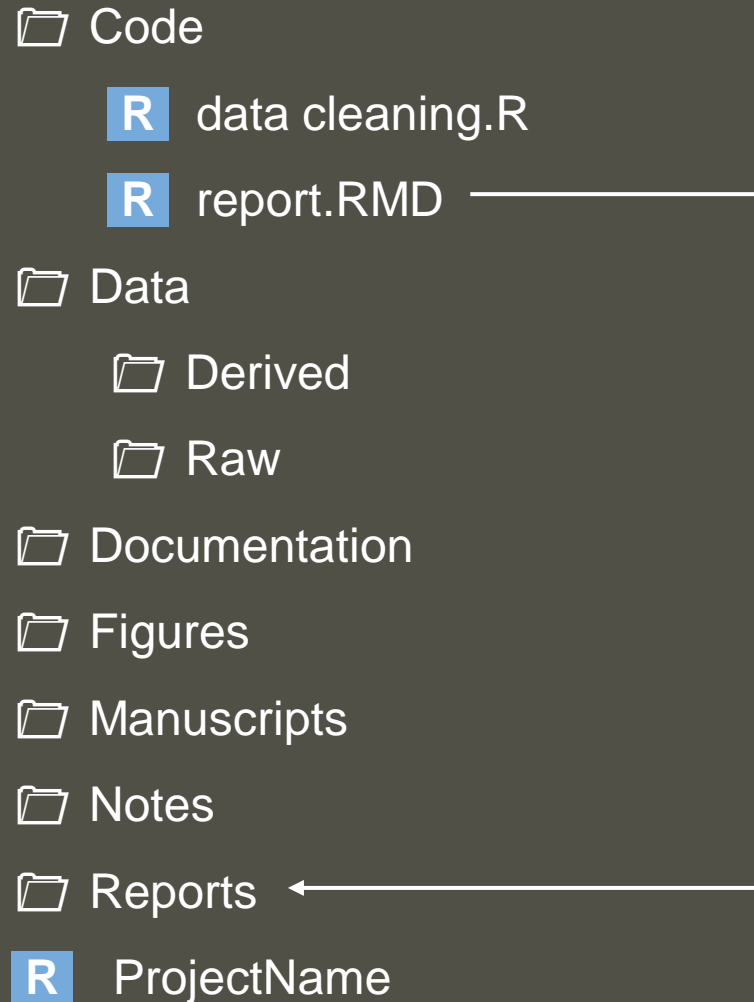

Set up your files in a way that makes sense for you.

What's the easiest way for them to talk to each other?

# Thank You!

## Any Questions?

**Brady Rippon**

brr7014@med.cornell.edu

<https://github.com/bradyripon>

